

# Patient report

Bio-Rad                      DATE: 12/08/2018  
D-10                            TIME: 09:58 AM  
S/N: #DJ4I016123        Software version: 4.20-2  
Sample ID:                    10379661  
Injection date                12/08/2018 09:34 AM  
Injection #: 10                Method: HbA1c  
Rack #: ---                    Rack position: 1

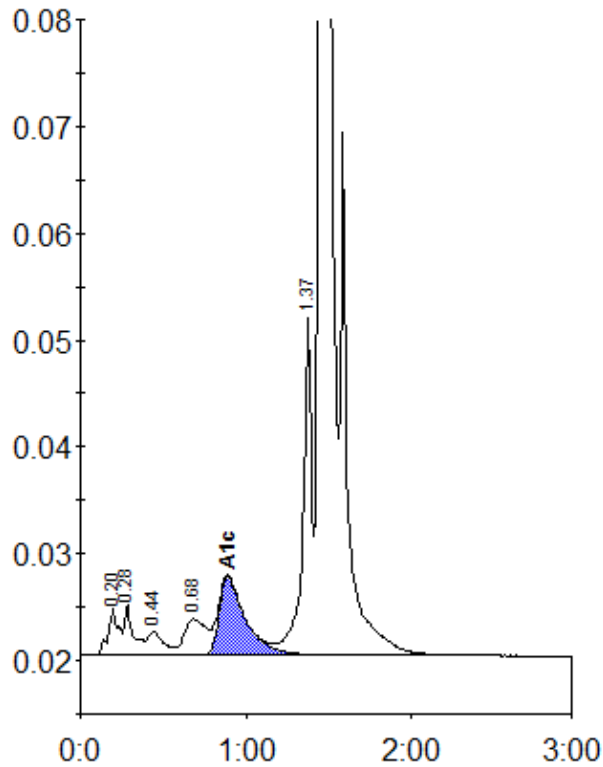

Peak table - ID: 10379661

Peak	R.time	Height	Area	Area %
A1a	0.20	4505	20287	0.9
A1b	0.28	4731	17592	0.8
F	0.44	2278	15803	0.7
LA1c/CHb-1	0.68	3429	31764	1.4
A1c	0.89	7415	82515	5.1
P3	1.37	32755	120203	5.3
A0	1.45	603969	1977111	87.3
Total Area:			2265275	

Concentration:	%
A1c	5.1